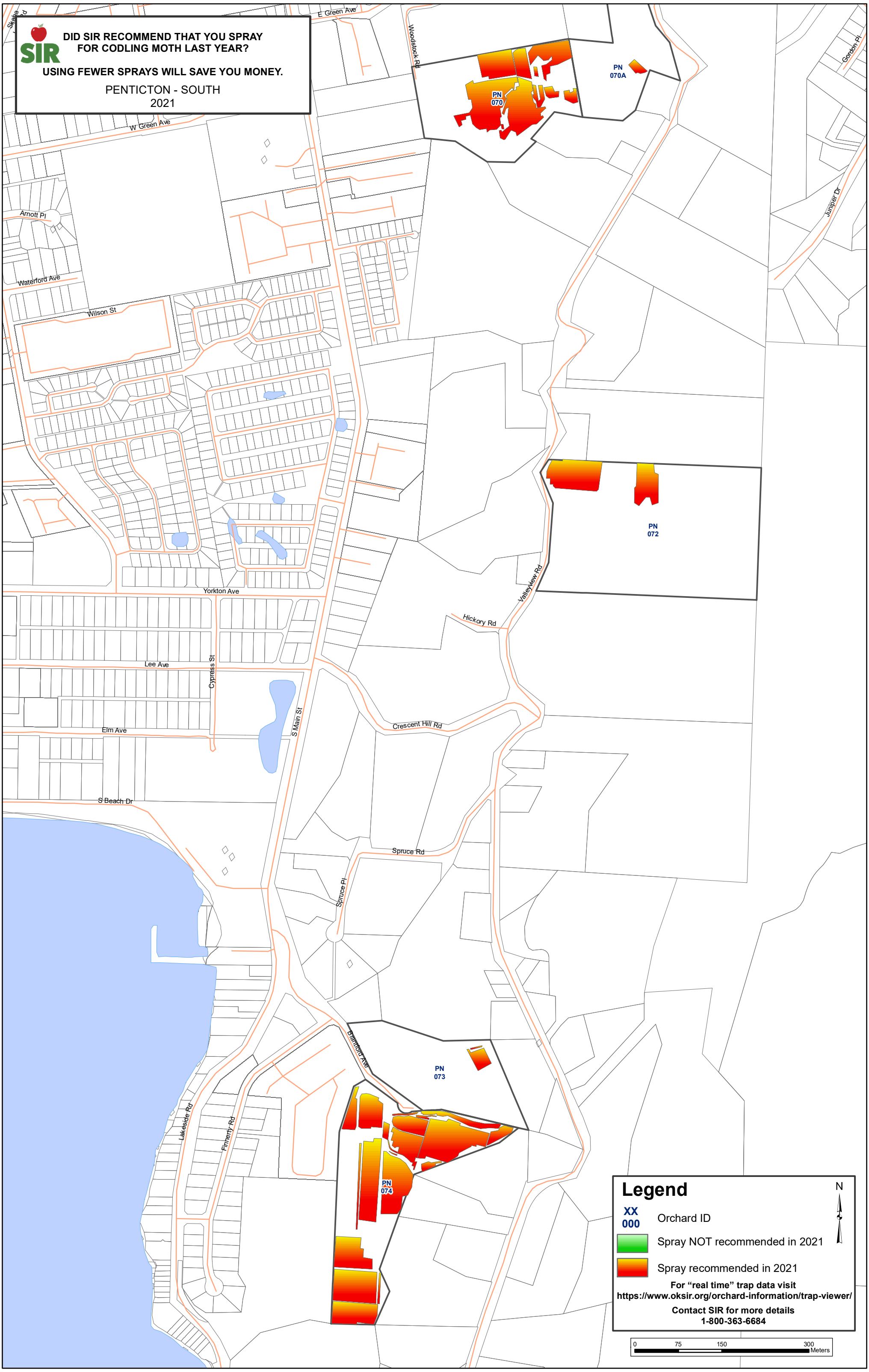
SIR
DID SIR RECOMMEND THAT YOU SPRAY FOR CODLING MOTH LAST YEAR?
USING FEWER SPRAYS WILL SAVE YOU MONEY.
PENTICTON - SOUTH
2021
E Green Ave
W Green Ave
Woodstock Rd
Gordon Pl
Juniper Dr
Arnott Pl
Waterford Ave
Wilson St
Yorkton Ave
Valleyview Rd
Hickory Rd
Lee Ave
Cypress St
S Main St
Crescent Hill Rd
Elm Ave
S Beach Dr
Spruce Rd
Spruce Pl
Bramford Ave
Lakeside Rd
Finnerty Rd
PN 070
PN 070A
PN 072
PN 073
PN 074
Legend
XX 000
Orchard ID
Spray NOT recommended in 2021
Spray recommended in 2021
For "real time" trap data visit
https://www.oksir.org/orchard-information/trap-viewer/
Contact SIR for more details
1-800-363-6684
N
0 75 150 300
Meters